

**NOTICE!!**

**These documents have been scanned!**

**Do not place un-scanned documents beneath this notice!**

**Do not remove this notice from this file!**

GPO Jacket No. 560-102  
Print Order 61540  
Rise Business Services, LLC  
Job=AZ15 5/2/2019



Box Number= AZ15017



Claim Begin-End: AMC438333-AMC438335

1 Initial Receipt



AZ15017-28

AMC437915-AMC438337

**AMC #**

**DATE CLOSED**

**ADJ INITIAL**

**REMARKS**



**United States Department of the Interior**  
**Bureau of Land Management**  
 DIV OF LANDS, MINRLS & ENERGY  
 ONE N CENTRAL AVE  
 PHOENIX, AZ 85004 -4427  
 Phone: 602-417-9200

Receipt

No: 3567785

<b>Transaction #:</b> 3670609	
<b>Date of Transaction:</b> 05/24/2016	
CUSTOMER:	
ASTERION MINERALS LLC 4465 JOHNSTON PKWY CLEVELAND, OH 44128-2952 US	

LINE #	QTY	DESCRIPTION	REMARKS	UNIT PRICE	TOTAL
1	3.00	LOCATABLE MINERALS / MINING CLAIMS-NEW, UNADJUD, ONE OR MORE AUTH NOS / NEW MINING CLAIMS LOCATION FEE <b>CASES:</b> AMC438333/\$37.00, AMC438334/\$37.00, AMC438335/\$37.00		- n/a -	111.00
2	3.00	LOCATABLE MINERALS / MINING CLAIMS-NEW, UNADJUD, ONE OR MORE AUTH NOS / NEW MINING CLAIM PROCESSING FEE <b>CASES:</b> AMC438333/\$20.00, AMC438334/\$20.00, AMC438335/\$20.00		- n/a -	60.00
3	3.00	LOCATABLE MINERALS / MINING CLAIMS-NEW, UNADJUD, ONE OR MORE AUTH NOS / NEW MINING CLAIMS MAINTENANCE FEE <b>CASES:</b> AMC438333/\$155.00, AMC438334/\$155.00, AMC438335/\$155.00		- n/a -	465.00
<b>TOTAL:</b>					<b>\$636.00</b>

PAYMENT INFORMATION			
1	AMOUNT:	636.00	POSTMARKED: 05/19/2016
	TYPE:	CHECK	RECEIVED: 05/23/2016
	CHECK NO:	5494	
	NAME:	JULSEN, DOUGLAS M 1881 CLAUDINE DR LAS VEGAS NV 89156 US	

REMARKS

This receipt was generated by the automated BLM Collections and Billing System and is a paper representation of a portion of the official electronic record contained therein.

8005 0'S YAM



**NOTICE!!**

**These documents have been scanned!**

**Do not place un-scanned documents beneath this notice!**

**Do not remove this notice from this file!**

GPO Jacket No. 560-102  
Print Order 61540  
Rise Business Services, LLC  
Job=AZ15 5/2/2019



Box Number= AZ15017



Claim Begin-End: AMC438333-AMC438335

2 Correspondence



AZ15017-28

AMC437915-AMC438337

---

**NO  
DOCUMENTS  
FOUND**

NO DOCUMENTS FOUND  
NO DOCUMENTS FOUND



**NOTICE!!**

**These documents have been scanned!**

**Do not place un-scanned documents beneath this notice!**

**Do not remove this notice from this file!**

GPO Jacket No. 560-102  
Print Order 61540  
Rise Business Services, LLC  
Job=AZ15 5/2/2019



Box Number= AZ15017



Claim Begin-End: AMC438333-AMC438335

3 Transfers



AZ15017-28

AMC437915-AMC438337



---

**NO  
DOCUMENTS  
FOUND**

NO DOCUMENTS FOUND  
NO DOCUMENTS FOUND

**NOTICE!!**

**These documents have been scanned!**

**Do not place un-scanned documents beneath this notice!**

**Do not remove this notice from this file!**

GPO Jacket No. 560-102  
Print Order 61540  
Rise Business Services, LLC  
Job=AZ15 5/2/2019



Box Number= AZ15017



Claim Begin-End: AMC438333-AMC438335

4 Annual Filings



AZ15017-28

AMC437915-AMC438337



UNITED STATES  
DEPARTMENT OF THE INTERIOR  
BUREAU OF LAND MANAGEMENT  
MAINTENANCE FEE WAIVER CERTIFICATION

341

438333

FORM APPROVED  
OMB NO. 1004-0114  
Expires: January 31, 2020

SEE INSTRUCTIONS ON PAGE 2

- This small miner waiver is filed for the assessment year beginning on September 1, 2019 and ending on September 1, 2020.
- The undersigned and all related parties owned ten or fewer mining claims, mill, or tunnel sites located and maintained on Federal lands in the United States of America on September 1, 2019.
- The undersigned have performed the assessment work required by law for each mining claim listed prior to filing this waiver and understand that by filing this form, the undersigned must file an affidavit of assessment work with the Bureau of Land Management (BLM) by the December 30th following the filing of this waiver.
- The undersigned understand that if the assessment work obligation has not yet come due under 30 U.S.C. 28 (for those claims in their first assessment year only), a notice of intent to hold reciting this condition must be recorded by the December 30th following the filing of this waiver.
- The undersigned understand that mill and tunnel sites may also be listed on this waiver and be waived from payment of the maintenance fee, and that a notice of intent to hold for these sites is required to be filed with the BLM by the December 30th following the filing of this waiver.
- The undersigned understand and acknowledge that pursuant to 43 U.S.C. 1212 and 18 U.S.C. 1001, the filing or recording of a false, fictitious, or fraudulent document with the BLM may result in a fine of up to \$250,000, a prison term not to exceed five years, or both.
- The mining claims, mill or tunnel sites for which this waiver from payment of the maintenance fees is requested are:

CLAIM OR SITE NAME	BLM RECORDATION SERIAL NUMBER
1. GOLD BAR 1	AMC 438333
2. GOLD BAR 2	AMC 438334
3. GOLD BAR 3	AMC 438335
4.	
5.	
6.	
7.	
8.	
9.	
10.	

RECEIVED  
 BLM AZ STATE OFFICE  
 2019 AUG 27 A 8:40  
 TULSA, ARIZONA

The owner(s) (claimants) of the above mining claims and sites are:

ASTERION MINERALS LLC  
(Owner's Name - Please Print)  
4465 JOHNSON PKWY  
(Owner's Mailing Address)

Alex Kippas  
(Owner's Signature) Member  
CLEVELAND OH 44128  
(City) (State) (Zip Code)

\_\_\_\_\_  
(Owner's Name - Please Print)  
\_\_\_\_\_  
(Owner's Mailing Address)

\_\_\_\_\_  
(Owner's Signature)  
\_\_\_\_\_  
(City) (State) (Zip Code)

\_\_\_\_\_  
(Owner's Name - Please Print)  
\_\_\_\_\_  
(Owner's Mailing Address)

\_\_\_\_\_  
(Owner's Signature)  
\_\_\_\_\_  
(City) (State) (Zip Code)

\_\_\_\_\_  
(Owner's Name - Please Print)  
\_\_\_\_\_  
(Owner's Mailing Address)

**ENTERED**  
SEP 16 2019  
BY: [Signature]

NW ✓



UNITED STATES  
DEPARTMENT OF THE INTERIOR  
BUREAU OF LAND MANAGEMENT  
**MAINTENANCE FEE WAIVER CERTIFICATION**

FORM APPROVED  
OMB NO. 1004-0114  
Expires: October 31, 2016

SEE INSTRUCTIONS ON PAGE 2

CURRENT FORM Rec'd 9-5-18

- This small miner waiver is filed for the assessment year beginning on September 1, 2018 and ending on September 1, 2019. *Post marked 8/30/18*
- The undersigned and all related parties owned ten or fewer mining claims, mill, or tunnel sites located and maintained on Federal lands in the United States of America on September 1, 2018.
- The undersigned have performed the assessment work required by law for each mining claim listed prior to filing this waiver and understand that by filing this form, the undersigned must file an affidavit of assessment work with the Bureau of Land Management (BLM) by the December 30th following the filing of this waiver.
- The undersigned understand that if the assessment work obligation has not yet come due under 30 U.S.C. 28 (for those claims in their first assessment year only), a notice of intent to hold reciting this condition must be recorded by the December 30th following the filing of this waiver.
- The undersigned understand that mill and tunnel sites may also be listed on this waiver and be waived from payment of the maintenance fee, and that a notice of intent to hold for these sites is required to be filed with the BLM by the December 30th following the filing of this waiver.
- The undersigned understand and acknowledge that pursuant to 43 U.S.C. 1212 and 18 U.S.C. 1001, the filing or recording of a false, fictitious, or fraudulent document with the BLM may result in a fine of up to \$250,000, a prison term not to exceed five years, or both.
- The mining claims, mill or tunnel sites for which this waiver from payment of the maintenance fees is requested are:

CLAIM OR SITE NAME	BLM RECORDATION SERIAL NUMBER
1. GOLD BAR 1      Sec 25, T9N, R5W      G4SR	AMC 438333 (913)
2. GOLD BAR 2      ↓      ↓      ↓      ↓	↓      438334
3. GOLD BAR 3      ↓      ↓      ↓      ↓	↓      438335
4.	
5.	
6.	
7.	
8.	
9.	
10.	

RECEIVED  
BLM AZ STATE OFFICE  
2018 AUG 14 A 11:58  
PHOENIX, ARIZONA

The owner(s) (claimants) of the above mining claims and sites are:

*30*  
ASTERION MINERALS, LLC  
(Owner's Name - Please Print)  
4465 JOHNSTON PARKWAY  
(Owner's Mailing Address)

*Alex Kappos*  
ALEX KAPPOS (Owner's Signature) Min MEMBER  
CLEVELAND (City)      OH (State)      44128 (Zip Code)

\_\_\_\_\_  
(Owner's Name - Please Print)  
\_\_\_\_\_  
(Owner's Mailing Address)

\_\_\_\_\_  
(Owner's Signature)  
\_\_\_\_\_  
(City)      \_\_\_\_\_  
(State)      \_\_\_\_\_  
(Zip Code)

ENTERED SEP 10 2018

\_\_\_\_\_  
(Owner's Name - Please Print)  
\_\_\_\_\_  
(Owner's Mailing Address)

\_\_\_\_\_  
(Owner's Signature)  
\_\_\_\_\_  
(City)      \_\_\_\_\_  
(State)      \_\_\_\_\_  
(Zip Code)

\_\_\_\_\_  
(Owner's Name - Please Print)  
\_\_\_\_\_  
(Owner's Mailing Address)

\_\_\_\_\_  
(Owner's Signature)  
\_\_\_\_\_  
(City)      \_\_\_\_\_  
(State)      \_\_\_\_\_  
(Zip Code)

*NW/PB*

UNITED STATES  
DEPARTMENT OF THE INTERIOR  
BUREAU OF LAND MANAGEMENT

**MAINTENANCE FEE WAIVER CERTIFICATION**

SEE INSTRUCTIONS ON PAGE 2

*Handwritten:* Noted to IF 225  
*Signature:* [Handwritten Signature]  
FORM APPROVED  
OMB NO. 1004-0114  
Expires: January 31, 2020  
*Handwritten:* Amc 438333

- This small miner waiver is filed for the assessment year beginning on September 1, 2018 and ending on September 1, 2019.
- The undersigned and all related parties owned ten or fewer mining claims, mill, or tunnel sites located and maintained on Federal lands in the United States of America on September 1, 2018.
- The undersigned have performed the assessment work required by law for each mining claim listed prior to filing this waiver and understand that by filing this form, the undersigned must file an affidavit of assessment work with the Bureau of Land Management (BLM) by the December 30th following the filing of this waiver.
- The undersigned understand that if the assessment work obligation has not yet come due under 30 U.S.C. 28 (for those claims in their first assessment year only), a notice of intent to hold reciting this condition must be recorded by the December 30th following the filing of this waiver.
- The undersigned understand that mill and tunnel sites may also be listed on this waiver and be waived from payment of the maintenance fee, and that a notice of intent to hold for these sites is required to be filed with the BLM by the December 30th following the filing of this waiver.
- The undersigned understand and acknowledge that pursuant to 43 U.S.C. 1212 and 18 U.S.C. 1001, the filing or recording of a false, fictitious, or fraudulent document with the BLM may result in a fine of up to \$250,000, a prison term not to exceed five years, or both.
- The mining claims, mill or tunnel sites for which this waiver from payment of the maintenance fees is requested are:

CLAIM OR SITE NAME	BLM RECORDATION SERIAL NUMBER
1. GOLD BAR 1 <i>Sec 25, T9N R5W G4SR</i>	<i>AMC 438 333</i>
2. GOLD BAR 2      ↓      ↓      ↓      ↓	<i>438 334</i>
3. GOLD BAR 3	<i>438 335</i>
4.	
5.	
6.	
7.	
8.	
9.	
10.	

RECEIVED  
BLM AZ STATE OFFICE  
2018 SEP -5 P 1:51  
PHOENIX, ARIZONA

The owner(s) (claimants) of the above mining claims and sites are:

ASTERION MINERALS, LLC  
(Owner's Name - Please Print)  
4465 JOHN STON PKWY  
(Owner's Mailing Address)

*Alex Kappos*  
*Alex Kappos*  
(Owner's Signature) *Mng MEMBER*  
CLEVELAND      OH      44128  
(City)      (State)      (Zip Code)

\_\_\_\_\_  
(Owner's Name - Please Print)  
\_\_\_\_\_  
(Owner's Mailing Address)

\_\_\_\_\_  
(Owner's Signature)  
\_\_\_\_\_  
(City)      (State)      (Zip Code)

\_\_\_\_\_  
(Owner's Name - Please Print)  
\_\_\_\_\_  
(Owner's Mailing Address)

\_\_\_\_\_  
(Owner's Signature)  
\_\_\_\_\_  
(City)      (State)      (Zip Code)

\_\_\_\_\_  
(Owner's Name - Please Print)  
\_\_\_\_\_  
(Owner's Mailing Address)

\_\_\_\_\_  
(Owner's Signature)  
\_\_\_\_\_  
(City)      (State)      (Zip Code)

5818 266 - 2 B 11 21

AGENCIA VITICOLA

**POSTMARKED  
TIMELY**



UNITED STATES  
DEPARTMENT OF THE INTERIOR  
BUREAU OF LAND MANAGEMENT

MAINTENANCE FEE WAIVER CERTIFICATION

FORM APPROVED  
OMB NO. 1004-0114

Expires: October 31, 2016

SEE INSTRUCTIONS ON PAGE 2

*AMC 438333*  
*JMK*  
*This replaces Exp Form Rec'd on 8/14/18*

- This small miner waiver is filed for the assessment year beginning on September 1, 2018 and ending on September 1, 2019.
- The undersigned and all related parties owned ten or fewer mining claims, mill, or tunnel sites located and maintained on Federal lands in the United States of America on September 1, 2018.
- The undersigned have performed the assessment work required by law for each mining claim listed prior to filing this waiver and understand that by filing this form, the undersigned must file an affidavit of assessment work with the Bureau of Land Management (BLM) by the December 30th following the filing of this waiver.
- The undersigned understand that if the assessment work obligation has not yet come due under 30 U.S.C. 28 (for those claims in their first assessment year only), a notice of intent to hold reciting this condition must be recorded by the December 30th following the filing of this waiver.
- The undersigned understand that mill and tunnel sites may also be listed on this waiver and be waived from payment of the maintenance fee, and that a notice of intent to hold for these sites is required to be filed with the BLM by the December 30th following the filing of this waiver.
- The undersigned understand and acknowledge that pursuant to 43 U.S.C. 1212 and 18 U.S.C. 1001, the filing or recording of a false, fictitious, or fraudulent document with the BLM may result in a fine of up to \$250,000, a prison term not to exceed five years, or both.
- The mining claims, mill or tunnel sites for which this waiver from payment of the maintenance fees is requested are:

	CLAIM OR SITE NAME	BLM RECORDATION SERIAL NUMBER
1.	GOLD BAR 1 Sec 25, T9N, R5W G4SR	AMC 438333
2.	GOLD BAR 2 ↓ ↓ ↓ ↓	↓ 438334
3.	GOLD BAR 3 ↓ ↓ ↓ ↓	↓ 438335
4.		
5.		
6.		
7.		
8.		
9.		
10.		

RECEIVED  
BLM AZ STATE OFFICE  
2018 AUG 14 A 11:58  
PHOENIX, ARIZONA

The owner(s) (claimants) of the above mining claims and sites are:

ASTERION MINERALS, LLC  
(Owner's Name - Please Print)  
4465 JOHNSTON PARKWAY  
(Owner's Mailing Address)

Alex Kappos  
(Owner's Signature) Miner MEMBER  
CLEVELAND OH 44128  
(City) (State) (Zip Code)

\_\_\_\_\_  
(Owner's Name - Please Print)  
\_\_\_\_\_  
(Owner's Mailing Address)

\_\_\_\_\_  
(Owner's Signature)  
\_\_\_\_\_  
(City) (State) (Zip Code)

\_\_\_\_\_  
(Owner's Name - Please Print)  
\_\_\_\_\_  
(Owner's Mailing Address)

\_\_\_\_\_  
(Owner's Signature)  
\_\_\_\_\_  
(City) (State) (Zip Code)

\_\_\_\_\_  
(Owner's Name - Please Print)  
\_\_\_\_\_  
(Owner's Mailing Address)

\_\_\_\_\_  
(Owner's Signature)  
\_\_\_\_\_  
(City) (State) (Zip Code)

RECEIVED  
BLM AZ STATE OFFICE  
2018 SEP - 5 PM 17:51  
PHOENIX, ARIZONA

D. JOLSEN  
1801 CLAUDINE DR  
LAS VEGAS, NV 89156

LAS VEGAS NV 890

30 AUG 2018 PM 4 L



RECEIVED  
BLM AZ STATE OFFICE

2018 SEP -5 P 1:51

PHOENIX, ARIZONA

ARIZONA STATE BLM  
ONE NORTH CENTRAL AVE  
PHOENIX, AZ 85004

85004-442700



**POSTMARKED  
TIMELY**



**United States Department of the Interior**  
**Bureau of Land Management**  
 DIV OF LANDS, MINRLS & ENERGY  
 ONE N CENTRAL AVE  
 PHOENIX, AZ 85004 -4427  
 Phone: 602-417-9200

Receipt

No: 4236171

<b>Transaction #:</b> 4351541	
<b>Date of Transaction:</b> 08/15/2018	
CUSTOMER:	
DOUGLAS JULSEN 1881 CLAUDINE DR LAS VEGAS, NV 89156-7190 US	

RECEIVED  
 BLM AZ STAFF OFFICE  
 2018 SEP -5 P  
 PHOENIX, ARIZONA

LINE #	QTY	DESCRIPTION	REMARKS	UNIT PRICE	TOTAL
1	1.00	LOCATABLE MINERALS / MINING CLAIMS- NOT NEW-UNADJUD, ONE AUTH NO. ONLY / MINING CLAIM MONEY RECEIVED <b>CASES: AMC438333/\$30.00</b>	POL 2018/3 WAV	- n/a -	30.00
<b>TOTAL:</b>					<b>\$30.00</b>

PAYMENT INFORMATION			
1	AMOUNT:	30.00	POSTMARKED: N/A
	TYPE:	CHECK	RECEIVED: 08/14/2018
	CHECK NO:	5575	
	NAME:	JULSEN, DOUGLAS 1881 CLAUDINE DR LAS VEGAS NV 89156-7190 US	

REMARKS
WAIVER HAS EXPIRED / PLEASE FILL OUT NEW ONE AND RETURN ASAP / THANK YOU

This receipt was generated by the automated BLM Collections and Billing System and is a paper representation of a portion of the official electronic record contained therein.

Robert- can you find the paperwork that goes with this and attach. Thanks- Amy



D. JULSEN  
1801 CLAUDINE DR  
LAS VEGAS, NV 89156

LAS VEGAS NV 891

30 AUG 2018 PM 4 L



RECEIVED  
BLM AZ STATE OFFICE

2018 SEP -5 P 1:51

PHOENIX, ARIZONA

ARIZONA STATE BLM  
ONE NORTH CENTRAL AVE  
PHOENIX, AZ 85004

85004-442700



AMC 438333

Form 3830-4  
(January 2017)

UNITED STATES  
DEPARTMENT OF THE INTERIOR  
BUREAU OF LAND MANAGEMENT

FORM APPROVED  
OMB NO.: 1004-0114  
Expires: January 31, 2020

AFFIDAVIT OF ANNUAL ASSESSMENT WORK

WHEN RECORDED, MAIL DOCUMENT TO:

NAME: DOUGLAS WILSON MINING ENG

ADDRESS: 1881 CLAUDINE DR

CITY, STATE, ZIP: LAS VEGAS, NV 89156

FOR COUNTY RECORDER'S USE

No. of Claims 3

x \$10/claim

Total due BLM \$ 30

TO ALL WHOM IT MAY CONCERN:

- The undersigned certifies that at least \$100 per claim was expended for development, labor and improvements, or equivalent value added, as the annual assessment work for the assessment year ending September 1, 2018 for the following contiguous unpatented mining claim(s), located in the County of YAVAPAI, in the State of ARIZONA.

BLM Serial No.	Name of Claim	Tp	Rg	Sec	Mer	County Recordation Book and Page No.	Co. Recording Date
<u>AMC</u> 438333	GOLD BAR 1	<u>9N</u>	<u>5W</u>	<u>25</u>	<u>65R</u>	<u>NOT AVAILABLE</u>	<u>519-16</u>
438334	GOLD BAR 2	↓	↓	↓	↓	↓	↓
438335	GOLD BAR 3	↓	↓	↓	↓	↓	↓

PHOENIX, ARIZONA  
2018 AUG 14 A 11:58  
RECEIVED  
BLM AZ STATE OFFICE

#4236171

(Continued on page 2)

ENTERED  
AUG 21 2018  
BY: DRM



2. Type of labor and improvements (specify what was done and give the total value for that labor and improvement to show at least \$100 for each claim). If a geological, geochemical, or geophysical survey was performed, as per 30 U.S.C. 28-1, reference the title of the report of survey, give cost and date of the survey and report, and indicate it was filed with the County Recorder:

Description of Work Performed	Value of Work Performed	Date Work Was Performed
BULK TESTED 3 AREAS OF WEAVER CREEK, ASSAYED CONS ACQUIRED	\$450	FEB 20-23, 2018

3. Name and mailing address of each person who performed the labor and improvements:

Name (please print)

DOUGLAS J. VILSER  
MINING ENGINEER

Current Mailing Address (please print)

1881 CLAUDINE DR  
LAS VEGAS, NV 89156

4. Name and mailing address of each person who holds and claims the subject mining claim(s) for the valuable minerals contained therein. Be sure to indicate if there is a change of address:

Name (please print)

ASTERION MINERALS, LLC

Current Mailing Address (please print)

4465 JOHNSTON PKWY  
CLEVELAND, OH 44128

2018 AUG 14 AM 11:58  
PHOENIX, ARIZONA

RECEIVED  
BLM AZ STATE OFFICE

5. The undersigned testifies that on the date of MAY 19, 2016 all monuments required by law were erected upon the subject claim(s), and all notices required by law were posted on the subject claim(s) or copies thereof were in place, and at said date, each corner monument bore or contained

markings sufficient to appropriately designate the corner of the claim to which it pertains and the name of the claim(s).

I hereby certify under penalty of perjury under the laws of the State of NEVADA that the foregoing statements are true and correct:

Douglas Johnson Date: Aug 2, 2018  
(Signature of person responsible for above statement)

Title 18 U.S.C. 1001 and 43 U.S.C. 1212 make it a crime for any person knowingly and willfully to make to any department or agency of the United States any false, fictitious or fraudulent statements or representations as to any matter within its jurisdiction.

State of Nevada County of Clark **Notary Block**  
SUBSCRIBED AND SWORN TO before me, this 2<sup>nd</sup> day of August 2018

By: Carol Davis  
(Signature of Affiant)

Title: NOTARY

My Commission Expires: 10-3-18

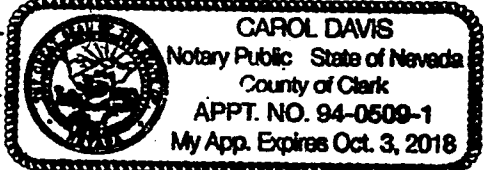

**INSTRUCTIONS**

1. This is an optional form that may be used to satisfy the requirements for the Bureau of Land Management (BLM) under the provisions of 43 U.S.C. §1744 and 30 U.S.C. §28-28d and the regulations thereunder (43 CFR part 3835). Since local and State laws may vary, you should contact your local and State agencies where the claims are located to ensure all applicable laws and requirements are satisfied.
2. The claimant(s) must fill in the date in paragraph 1 for the applicable assessment year and the county and state where the claims are located.
3. All claim names, BLM serial numbers, legal descriptions, and original county recording information must be listed for the claims pertaining to this assessment notice.
4. The claimant(s) must complete paragraph 2 listing all labor or improvements which was performed on or did benefit the subject mining claims. The value and date of the labor or improvements must also be listed. The total amount of labor or improvements can be listed, but the total expenditure must equal at least \$100 for each claim.
5. The names and current mailing addresses of the person(s) performing the labor shall be listed in paragraph 3.
6. The name and current mailing address of each owner (claimant) of the claims shall be listed in paragraph 4. The mailing address shall be the owner's address and not the address of an agent or anyone representing the claimant. Be sure to note if there has been a change of address.
7. Paragraph 5 shall be completed to show the date it was verified that all monuments required by law were properly erected, all notices were posted, and that corners were appropriately designated for all claims listed.
8. An exact legible reproduction or duplicate (other than microfilm or other electronic media) of this affidavit or another type of affidavit of assessment work that you file or will file in the county where each claim is located, must be filed with the BLM on or before December 30 of the calendar year in which the assessment year ends. For mill or tunnel sites, a separate notice of intent to hold must be filed with the BLM on or before December 30. Requirements for filing a notice of intent to hold can be found at 43 CFR 3835.33.
9. A processing fee of \$10 for each claim listed must be remitted to the BLM along with this or any other affidavits of assessment work.

(Continued on page 4)

RECEIVED  
BLM AZ STATE OFFICE  
PHOENIX, ARIZONA  
2018 AUG 1 A 11:58  
Form 330-4



D. JULSEN  
1881 CLAUDINE DR  
LAS VEGAS, NV 89156

LAS VEGAS NV 890

09 AUG 2018 PM 4 L



RECEIVED  
BLM AZ STATE OFFICE

2018 AUG 14 A 11:58

PHOENIX, ARIZONA

ARIZONA STATE BLM  
ONE N. CENTRAL AVE  
PHOENIX, AZ 85004-4427

85004-442700



**United States Department of the Interior**  
**Bureau of Land Management**  
 DIV OF LANDS, MINRLS & ENERGY  
 ONE N CENTRAL AVE  
 PHOENIX, AZ 85004 -4427  
 Phone: 602-417-9200

Receipt

No: 4236171

<b>Transaction #:</b> 4351541	
<b>Date of Transaction:</b> 08/15/2018	
CUSTOMER:	
DOUGLAS JULSEN 1881 CLAUDINE DR LAS VEGAS,NV 89156-7190 US	

LINE #	QTY	DESCRIPTION	REMARKS	UNIT PRICE	TOTAL
1	1.00	LOCATABLE MINERALS / MINING CLAIMS- NOT NEW-UNADJUD,ONE AUTH NO. ONLY / MINING CLAIM MONEY RECEIVED <b>CASES: AMC438333/\$30.00</b>	POL 2018/3 WAV	- n/a -	30.00
<b>TOTAL:</b>					<b>\$30.00</b>

PAYMENT INFORMATION					
1	AMOUNT:	30.00	POSTMARKED:	N/A	
	TYPE:	CHECK	RECEIVED:	08/14/2018	
	CHECK NO:	5575			
	NAME:	JULSEN, DOUGLAS 1881 CLAUDINE DR LAS VEGAS NV 89156-7190 US			

<b>REMARKS</b>
WAIVER HAS EXPIRED / PLEASE FILL OUT NEW ONE AND RETURN ASAP / THANK YOU

This receipt was generated by the automated BLM Collections and Billing System and is a paper representation of a portion of the official electronic record contained therein.



438333

Form 3830-4  
(January 2017)

UNITED STATES  
DEPARTMENT OF THE INTERIOR  
BUREAU OF LAND MANAGEMENT

FORM APPROVED  
OMB NO.: 1004-0114  
Expires: January 31, 2020

AFFIDAVIT OF ANNUAL ASSESSMENT WORK

WHEN RECORDED, MAIL DOCUMENT TO:

NAME: DOUGLAS NULSEN <sup>MINING</sup>  
<sub>ENGINEER</sub>

ADDRESS: 1881 CLAUDINE DR

CITY, STATE, ZIP: LAS VEGAS, NV  
89156

FOR COUNTY RECORDER'S USE

No. of Claims 3

x \$10/claim

Total due BLM \$ 30

TO ALL WHOM IT MAY CONCERN:

1. The undersigned certifies that at least \$100 per claim was expended for development, labor and improvements, or equivalent value added, as the annual assessment work for the assessment year ending September 1, 2017 for the following contiguous unpatented mining claim(s), located in the County of YAVAPAI, in the State of ARIZONA.

BLM Serial No.	Name of Claim	Tp	Rg	Sec	Mer	County Recordation Book and Page No.	Co. Recording Date
<sup>RMC</sup> 438333	GOLD BAR 1	9N	5W	25	6+SR	NOT AVAILABLE	5-19-16
438334	GOLD BAR 2	↓	↓	↓	↓	↓	↓
438335	GOLD BAR 3	↓	↓	↓	↓	↓	↓

# 3946268

(Continued on page 2)

RECEIVED  
BLM AZ STATE OFFICE  
2017 AUG 29 A 8:13  
PHOENIX, ARIZONA

INTEREST  
SEP 14 2017  
BY: Ram

2. Type of labor and improvements (specify what was done and give the total value for that labor and improvement to show at least \$100 for each claim). If a geological, geochemical, or geophysical survey was performed, as per 30 U.S.C. 28-1, reference the title of the report of survey, give cost and date of the survey and report, and indicate it was filed with the County Recorder:

Description of Work Performed	Value of Work Performed	Date Work Was Performed
SAMPLED WEAVER CREEK - BULK TESTED - ASSAYED BLACK SAND CONS - NORTH END GOLD BAR 1	\$550	March 10-20 2017

3. Name and mailing address of each person who performed the labor and improvements:

Name (please print)

DOUGLAS JENSEN  
MINING ENGINEER

Current Mailing Address (please print)

1821 CLAUDINE DR  
LAS VEGAS, NV 89156

4. Name and mailing address of each person who holds and claims the subject mining claim(s) for the valuable minerals contained therein. Be sure to indicate if there is a change of address:

Name (please print)

ASTERION MINERALS, LLC

Current Mailing Address (please print)

4465 JOHNSTON PKWY  
CLEVELAND, OH 44128

5. The undersigned testifies that on the date of MAY 19, 2016, all monuments required by law were erected upon the subject claim(s), and all notices required by law were posted on the subject claim(s) or copies thereof were in place, and at said date, each corner monument bore or contained

RECEIVED  
 BLM AZ STATE OFFICE  
 PHOENIX, ARIZONA  
 2017 AUG 29 A

markings sufficient to appropriately designate the corner of the claim to which it pertains and the name of the claim(s).

I hereby certify under penalty of perjury under the laws of the State of NEVADA that the foregoing statements are true and correct:

Douglas Fisher Date: Aug 2, 2017  
(Signature of person responsible for above statement)

Title 18 U.S.C. 1001 and 43 U.S.C. 1212 make it a crime for any person knowingly and willfully to make to any department or agency of the United States any false, fictitious or fraudulent statements or representations as to any matter within its jurisdiction.

State of Nevada  
County of Clark  
Notary Public  
SUBSCRIBED AND SWORN TO before me, this 2nd day of August 20 17.

By: Carol Davis  
(Signature of Affiant)

Title: NOTARY

My Commission Expires: 10-3-18

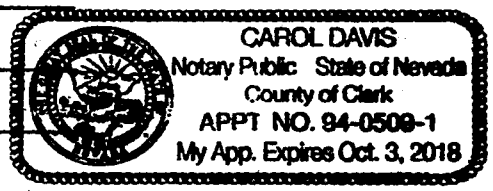

INSTRUCTIONS

1. This is an optional form that may be used to satisfy the requirements for the Bureau of Land Management (BLM) under the provisions of 43 U.S.C. §1744 and 30 U.S.C. §28-28d and the regulations thereunder (43 CFR part 3835). Since local and State laws may vary, you should contact your local and State agencies where the claims are located to ensure all applicable laws and requirements are satisfied.
2. The claimant(s) must fill in the date in paragraph 1 for the applicable assessment year and the county and state where the claims are located.
3. All claim names, BLM serial numbers, legal descriptions, and original county recording information must be listed for the claims pertaining to this assessment notice.
4. The claimant(s) must complete paragraph 2 listing all labor or improvements which was performed on or did benefit the subject mining claims. The value and date of the labor or improvements must also be listed. The total amount of labor or improvements can be listed, but the total expenditure must equal at least \$100 for each claim.
5. The names and current mailing addresses of the person(s) performing the labor shall be listed in paragraph 3.
6. The name and current mailing address of each owner (claimant) of the claims shall be listed in paragraph 4. The mailing address shall be the owner's address and not the address of an agent or anyone representing the claimant. Be sure to note if there has been a change of address.
7. Paragraph 5 shall be completed to show the date it was verified that all monuments required by law were properly erected, all notices were posted, and that corners were appropriately designated for all claims listed.
8. An exact legible reproduction or duplicate (other than microfilm or other electronic media) of this affidavit or another type of affidavit of assessment work that you file or will file in the county where each claim is located, must be filed with the BLM on or before December 30 of the calendar year in which the assessment year ends. For mill or tunnel sites, a separate notice of intent to hold must be filed with the BLM on or before December 30. Requirements for filing a notice of intent to hold can be found at 43 CFR 3835.33.
9. A processing fee of \$10 for each claim listed must be remitted to the BLM along with this or any other affidavit of assessment work.

(Continued on page 4)

RECEIVED  
LINAZ STAFF OFFICE  
2017 AUG 29 AM 8:13  
PHOENIX, ARIZONA



D. Jansen  
1881 CLAUDINE DR  
LAS VEGAS, NV 89156

RECEIVED  
BLM AZ STATE OFFICE

2017 AUG 29 A 8:15

PHOENIX, ARIZONA

LAS VEGAS NV 890

25 AUG 2017 PM 5 L

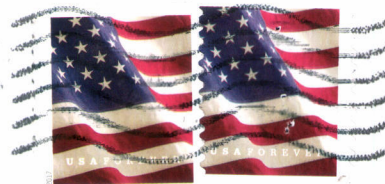

ARIZONA STATE BLM  
ONE N. CENTRAL AVE  
PHOENIX, AZ 85004-442

85004-44442



**United States Department of the Interior**  
**Bureau of Land Management**  
 DIV OF LANDS, MINRLS & ENERGY  
 ONE N CENTRAL AVE  
 PHOENIX, AZ 85004 -4427  
 Phone: 602-417-9200

Receipt

No: 3966268

<b>Transaction #:</b> 4076154	
<b>Date of Transaction:</b> 08/30/2017	
CUSTOMER:	
DOUGLAS JULSEN 1881 CLAUDINE DR LAS VEGAS,NV 89156-7190 US	

LINE #	QTY	DESCRIPTION	REMARKS	UNIT PRICE	TOTAL
1	1.00	LOCATABLE MINERALS / MINING CLAIMS- NOT NEW-UNADJUD, ONE AUTH NO. ONLY / MINING CLAIM MONEY RECEIVED CASES: AMC438333/\$30.00	POL 2017/3 WAV	- n/a -	30.00
<b>TOTAL:</b>					<b>\$30.00</b>

PAYMENT INFORMATION					
1	AMOUNT:	30.00	POSTMARKED:	08/25/2017	
	TYPE:	CHECK	RECEIVED:	08/29/2017	
	CHECK NO:	5534			
	NAME:	JULSEN, DEBORAH L 1881 CLAUDINE DR LAS VEGAS NV 89156-7190 US			

REMARKS

This receipt was generated by the automated BLM Collections and Billing System and is a paper representation of a portion of the official electronic record contained therein.

UNITED STATES  
DEPARTMENT OF THE INTERIOR  
BUREAU OF LAND MANAGEMENT  
**MAINTENANCE FEE WAIVER CERTIFICATION**

561

*Handwritten initials*

AMC 438333

FORM APPROVED  
OMB NO. 1004-0114  
Expires: January 31, 2020

SEE INSTRUCTIONS ON PAGE 2

1. This small miner waiver is filed for the assessment year beginning on September 1, 2017 and ending on September 1, 2018
2. The undersigned and all related parties owned ten or fewer mining claims, mill, or tunnel sites located and maintained on Federal lands in the United States of America on September 1, 2017.
3. The undersigned have performed the assessment work required by law for each mining claim listed prior to filing this waiver and understand that by filing this form, the undersigned must file an affidavit of assessment work with the Bureau of Land Management (BLM) by the December 30th following the filing of this waiver.
4. The undersigned understand that if the assessment work obligation has not yet come due under 30 U.S.C. 28 (for those claims in their first assessment year only), a notice of intent to hold reciting this condition must be recorded by the December 30th following the filing of this waiver.
5. The undersigned understand that mill and tunnel sites may also be listed on this waiver and be waived from payment of the maintenance fee, and that a notice of intent to hold for these sites is required to be filed with the BLM by the December 30th following the filing of this waiver.
6. The undersigned understand and acknowledge that pursuant to 43 U.S.C. 1212 and 18 U.S.C. 1001, the filing or recording of a false, fictitious, or fraudulent document with the BLM may result in a fine of up to \$250,000, a prison term not to exceed five years, or both.
7. The mining claims, mill or tunnel sites for which this waiver from payment of the maintenance fees is requested are:

CLAIM OR SITE NAME	BLM RECORDATION SERIAL NUMBER
1. GOLD BAR 1 Sec 25 T9N R5W G1S2	✓ AMC 438333
2. GOLD BAR 2 ↓ ↓ ↓ ↓	↓ 438334
3. GOLD BAR 3 ↓ ↓ ↓ ↓	↓ 438335
4.	
5.	
6.	
7.	
8.	
9.	
10.	

RECEIVED  
 BLM ARIZONA STATE OFFICE  
 2017 AUG 29 A 8  
 PHOENIX, ARIZONA

The owner(s) (claimants) of the above mining claims and sites are:

NW CHECK  
3 CT

**ASTERION MINERALS, LLC** ✓  
 (Owner's Name - Please Print)  
 4465 JOHNSTON PKWY  
 (Owner's Mailing Address)

*Alex Kappos*  
 ALEX KAPPOS (Owner's Signature)  
 CLEVELAND OH 44128  
 (City) (State) (Zip Code)

\_\_\_\_\_  
(Owner's Name - Please Print)

\_\_\_\_\_  
(Owner's Mailing Address)

\_\_\_\_\_  
(Owner's Name - Please Print)

\_\_\_\_\_  
(Owner's Mailing Address)

\_\_\_\_\_  
(Owner's Name - Please Print)

\_\_\_\_\_  
(Owner's Mailing Address)

\_\_\_\_\_  
(Owner's Name - Please Print)

\_\_\_\_\_  
(Owner's Mailing Address)

**ENTERED**  
 AC 483 AC 913  
 SEP 20 2017  
 BY: *fb*

(Continued on page 2)



UNITED STATES DEPARTMENT OF THE INTERIOR  
BUREAU OF LAND MANAGEMENT

MC NATIONWIDE CLAIMANT LISTING  
September 20, 2017

Cust	AZ	National
	CLAIMANT	Total
ASTERION MINERALS LLC 4465 JOHNSTON PKWY CLEVELAND, OH 44128-2952	3	3

UNITED STATES  
DEPARTMENT OF THE INTERIOR  
BUREAU OF LAND MANAGEMENT  
MAINTENANCE FEE WAIVER CERTIFICATION

124  
*[Signature]*

438333

FORM APPROVED  
OMB NO. 1004-0114  
Expires: October 31, 2016

SEE INSTRUCTIONS ON PAGE 2

- This small miner waiver is filed for the assessment year beginning on September 1, 2016 and ending on September 1, 2017.
- The undersigned and all related parties owned ten or fewer mining claims, mill, or tunnel sites located and maintained on Federal lands in the United States of America on September 1, 2017.
- The undersigned have performed the assessment work required by law for each mining claim listed prior to filing this waiver and understand that by filing this form, the undersigned must file an affidavit of assessment work with the Bureau of Land Management (BLM) by the December 30th following the filing of this waiver.
- The undersigned understand that if the assessment work obligation has not yet come due under 30 U.S.C. 28 (for those claims in their first assessment year only), a notice of intent to hold reciting this condition must be recorded by the December 30th following the filing of this waiver.
- The undersigned understand that mill and tunnel sites may also be listed on this waiver and be waived from payment of the maintenance fee, and that a notice of intent to hold for these sites is required to be filed with the BLM by the December 30th following the filing of this waiver.
- The undersigned understand and acknowledge that pursuant to 43 U.S.C. 1212 and 18 U.S.C. 1001, the filing or recording of a false, fictitious, or fraudulent document with the BLM may result in a fine of up to \$250,000, a prison term not to exceed five years, or both.
- The mining claims, mill or tunnel sites for which this waiver from payment of the maintenance fees is requested are:

	CLAIM OR SITE NAME	BLM RECORDATION SERIAL NUMBER
1.	GOLD BAR 1 SEC25, T9N, R5W G+SR ✓	AMC 438333
2.	GOLD BAR 2 ↓ ↓ ↓ ↓	AMC 438334
3.	GOLD BAR 3 ↓ ↓ ↓ ↓	AMC 438335
4.		
5.		
6.		
7.		
8.		
9.		
10.		

BLM RECEIVED  
 2016 JUL 26 A 8  
 PHOENIX, ARIZONA

The owner(s) (claimants) of the above mining claims and sites are:

ASTERION MINERALS, LLC  
 (Owner's Name - Please Print)  
 4465 JOHNSTON PARKWAY  
 (Owner's Mailing Address)

*Alex Kappos*  
 ALEX KAPPOS (Owner's Signature)  
 CLEVELAND (City)  
 OH (State) 44128 (Zip Code)  
 Mg. MEMBER

(Owner's Name - Please Print)

(Owner's Signature)

(Owner's Mailing Address)

(City) (State) (Zip Code)

(Owner's Name - Please Print)

(Owner's Signature)

(Owner's Mailing Address)

(City) (State) (Zip Code)

(Owner's Name - Please Print)

(Owner's Signature)

(Owner's Mailing Address)

(City) (State) (Zip Code)

ENTERED  
 AUG 31 2016  
 BY: RE  
 NL 8-31 RE

438333

**NOTICE OF INTENTION TO HOLD MINING CLAIMS/SITES**

When Recorded Return Document to:

DOUGLAS JULSEN  
1881 CLAUDINE DR.  
LAS VEGAS, NV 89156

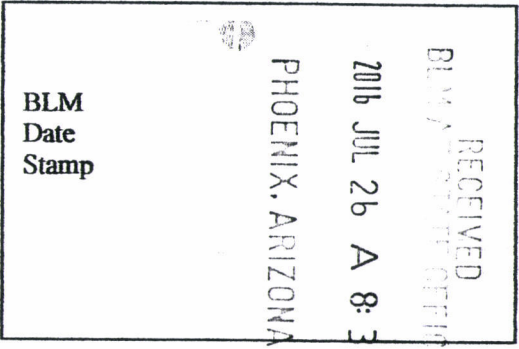

Check here if this is a change of address.  
Telephone: \_\_\_\_\_

E-mail Address: djulsene@aol.com

I (We) intend to hold the claims(s) and/or site(s) listed below for the calendar year 20 17, and I (We) have filed or will file a Notice of Intent to Hold in the county where the claim (s) is located.

Reason for filing a Notice of Intent to Hold instead of an assessment work filing (check one):

- Maintenance fee was paid to maintain claim(s) during this assessment year.
- Mill or tunnel sites.
- Claim(s) was located during the current assessment year.
- BLM has deferred assessment work (attach copy of decision granting deferment, or pending petition for deferment including date petition was filed.)

Line No.	AMC NUMBER	CLAIM/SITE NAME	COUNTY RECORDER DATA (If available)	TWP	RNG	SEC
1	438333	GOLD BAR 1	LOC DATE 5-14-16	9N	5W	25
2	438334	GOLD BAR 2	↓	↓	↓	↓
3	438335	GOLD BAR 3	↓	↓	↓	↓
4						
5						
6						
7						
8						
9						
10						

ENTERED  
JUL 28 2016  
BY: Ram



RECEIVED  
BLM ARIZONA STATE OFFICE  
2016 JUL 26 A 8:34  
PHOENIX, ARIZONA  
BLM  
Date  
Stamp

1. State of Arizona, County of YAVAPAI

2. I (Name) DOUGLAS JULSEN MINING ENGINEER

3. Reside at (Address) 1881 CLAUDINE DR

City LAS VEGAS County CLARK State NV Zip 89156 being duly sworn, depose and say that I am a citizen of the United States, more than eighteen years of age, that all of the facts set forth in this notice, subject to the provisions and penalties of 18 U.S.C. 1001 pertaining to the filing of false, fictitious, or fraudulent statements with the United States, are true and correct according to the best of my knowledge, information and belief.

4. Owner's name and address (if not shown in Items 1-3 above). *Douglas Julsen*  
ASTERION MINERALS, LLC  
4465 JOHNSTON PARKWAY

5. Dated: July 3, 2016 Signature: CLEVELAND, OH 44128

Bureau of Land Management  
Arizona State Office  
[www.blm.gov/az](http://www.blm.gov/az)

No. of Claims: 3 x \$10 = 30<sup>00</sup>  
Check No: 5503 Init. *ADJ*  
Receipt No.: 3615794  
For BLM Use Only

ARIZONA STATE BLM -

PLEASE RECORD THE ENCLOSED NOTICE OF INTENT  
TO HOLD AND MAINTENANCE FEE WAIVER FORMS  
FOR THE FOLLOWING CLAIMS, - SITUATED IN YAVAPAI County

GOLD BAR 1  
GOLD BAR 2  
GOLD BAR 3

I AM INCLUDING THE FEE OF \$ 30

AFTER RECORDING, RETURN PAPERWORK TO:

DOUGLAS JULSEN  
1881 CLAUDINE DR  
LAS VEGAS, NV 89156

Thanks  
Doug Julsen

RECEIVED  
BLM AZ STATE OFFICE  
2016 JUL 26 A 8:53  
PHOENIX, ARIZONA

D. JULSEN  
1881 CLAUDINE DR  
LAS VEGAS, NV 89156

LAS VEGAS NV 89156

22 JUL 2016 PM 21



BLN RECEIVED  
2016 JUL 26 A 8:33  
PHOENIX, ARIZONA

ARIZONA STATE BLM  
ONE N. CENTRAL AVE  
PHOENIX, AZ 85004-2203

85004-2203





**United States Department of the Interior**

**Bureau of Land Management**

DIV OF LANDS, MINRLS & ENERGY

ONE N CENTRAL AVE

PHOENIX, AZ 85004 -4427

Phone: 602-417-9200

Receipt

No:

3615194

<b>Transaction #:</b> 3718782	
<b>Date of Transaction:</b> 07/27/2016	
CUSTOMER:	
DOUGLAS JULSEN 1881 CLAUDINE DR LAS VEGAS,NV 89156-7190 US	

LINE #	QTY	DESCRIPTION	REMARKS	UNIT PRICE	TOTAL
1	1.00	LOCATABLE MINERALS / MINING CLAIMS-NOT NEW-UNADJUD,ONE AUTH NO. ONLY / MINING CLAIM MONEY RECEIVED CASES: AMC438333/\$30.00	WAIVER 2017 - 3 / NOI 2016 - 3	- n/a -	30.00
<b>TOTAL:</b>					<b>\$30.00</b>

PAYMENT INFORMATION					
1	AMOUNT:	30.00	POSTMARKED:	07/22/2016	
	TYPE:	CHECK	RECEIVED:	07/26/2016	
	CHECK NO:	5503			
	NAME:	JULSEN, DOUGLAS M 1881 CLAUDINE DR LAS VEGAS NV 89156-7190 US			

REMARKS

This receipt was generated by the automated BLM Collections and Billing System and is a paper representation of a portion of the official electronic record contained therein.

**NOTICE!!**

**These documents have been scanned!**

**Do not place un-scanned documents beneath this notice!**

**Do not remove this notice from this file!**

GPO Jacket No. 560-102  
Print Order 61540  
Rise Business Services, LLC  
Job=AZ15 5/2/2019



Box Number= AZ15017



Claim Begin-End: AMC438333-AMC438335

5 Miscellaneous



AZ15017-28

AMC437915-AMC438337

ARIZONA STATE BCM -

PLEASE RECORD THE ENCLOSED LOCATION NOTICE  
AND MAPS FOR 3 PLACER MINING CLAIMS SITUATED  
IN YAVAPAI COUNTY, AZ

I AM ENCLOSED THE BCM FEE OF  $3 \times 212 = \underline{\$636}^{00}$

THANKS

DOUG JULSEN, MINING ENGINEER  
EMAIL [djulsen@aol.com](mailto:djulsen@aol.com)

AMC438333



**NOTICE!!**

**These documents have been scanned!**

**Do not place un-scanned documents beneath this notice!**

**Do not remove this notice from this file!**

GPO Jacket No. 560-102  
Print Order 61540  
Rise Business Services, LLC  
Job=AZ15 5/2/2019



Box Number= AZ15017



Claim Begin-End: AMC438333-AMC438335

6 Location Notices-Amendments and Supporting Documents



AZ15017-28

AMC437915-AMC438337



# MINING CLAIM STATUS REPORT

Data Entered: 05/25/16 RANA

MTP Checked By: 05/25/16 RANA

GEO Checked By: 05/25/16 RANA

LEAD SERIAL NUMBER: AMC 438333 thru AMC 438335

**NUMBER OF CLAIMS & TYPE:**

3 LODE  
3 PLACER  
ASSOCIATION PLACER  
MILL SITE  
TUNNEL SITE

**CHARGES:**

Location Fee @ \$37 = \$ 111.00  
Processing Fee @ \$20 = \$ 60.00  
Maintenance Fee @ \$155 = \$ 465.00  
Add'l Maint Fee for Assoc Placer = \$  
**SUBTOTAL** \$ 636.00  
Other Fees \$  
Other Fees \$  
**TOTAL** \$ 636.00

TOTAL ACREAGE: 20 Per Claim  
(Placer Only)

NUMBER OF LOCATORS: 1

DOCUMENTS RECEIVED VIA: Over-the-Counter [ ] Mail [  ] **TIMELY FILED:** Yes [  ] No [ ]

LEGAL DESCRIPTION: T 9N R 5W SEC 25  
T R SEC  
T R SEC  
T R SEC  
T R SEC

BLM [ ] FOREST SERVICE [ ] SUBJ TO PL 359: Yes [ ] No [ ]  
WILDERNESS AREA [ ]

SPLIT ESTATE: N/A [ ] SX [ ] PX [ ] OTHER [ ]  
SRHA [ ] Was proper Notice filed if located on SHRA Land? Yes [ ] No [ ]

**RECONVEYED MINERALS ON BLM LAND REQUIRE OPENING ORDER FROM 1944 TO 1993:**

Open to Entry On \_\_\_\_\_ N/A [ ]

COMMENTS/STATUS: VOID [ ] PARTIALLY VOID [ ] PVT MINERALS [ ] WITHDRAWN LANDS [ ]  
OTHER [ ]

AMC 438333

[ ] Claimant acknowledges that portions of the following claim(s) site(s) may be void or voidable.

Printed Name of Claimant \_\_\_\_\_ Signature of Claimant \_\_\_\_\_

\*\*\*\*\*FINAL ADJUDICATION\*\*\*\*\*

DATE 3.27.17 INITIALS RE

~~AFTER RECORDING~~

RETURN TO:

ASTERION MINERALS, LLC  
4465 JOHNSTON PKWY  
CLEVELAND, OH 44128

**LOCATION NOTICE FOR PLACER MINING CLAIM**

Amendment BLM Serial # \_\_\_\_\_

NOTICE IS HEREBY GIVEN that the GOLD BAR 1  
\_\_\_\_\_ placer mining claim has been located by  
ASTERION MINERALS, LLC whose current mailing  
address is 4465 JOHNSTON PKWY  
CLEVELAND, OH 44128

RECEIVED  
BLM AZ STATE OFFICE  
2016 MAY 23 P 2:19  
PHOENIX, ARIZONA  
BLM  
Date  
Stamp

The general course of this claim is NORTH-SOUTH and it is situated in YAVAPAI  
County, Arizona. This claim is 1320 feet in length and 660 feet in width.

20 Total Claim Acreage. This claim runs from the location monument on which this location notice is  
posted at the NORTH END of the claim approximately 0 feet in a NORTH direction to the  
NORTH end line and 1320 feet in a SOUTH direction to the SOUTH end line. This claim is  
marked by four monuments, one at each corner of the claim.

The location monument on which this notice is posted is situated within Section 25, Township  
9 N, Range 5 W, Gila Salt River Base and Meridian, Arizona. This claim encompasses  
portions of the following legal subdivision(s) if located by legal subdivision or the following quarter section(s),  
section(s), Township(s) and Range(s) SW 1/4 SEC 25, T9N, R5W,  
\_\_\_\_\_, Gila Salt River Base and Meridian, Arizona.

The locality of this claim with reference to some natural object or permanent monument and additional information  
(if any) concerning its locality are as follows: U.S. SURVEY STAKE - SECTION CORNER  
26/25  
25/26 IS LOCATED 2,660 FEET AT 183° FROM L.M. SITUATED AT MID PT  
OF NORTH END LINE

The above information is shown on the attached map.

DATED AND POSTED on the ground this 19<sup>TH</sup> day of MAY, 2016.

LOCATOR(s)  AGENT

Print Name(s) DOUGLAS JULSEN

Signature(s) Douglas Julsen

Form MCF102  
Revised July 2014

AMC 438333



**MINING CLAIM MAP**

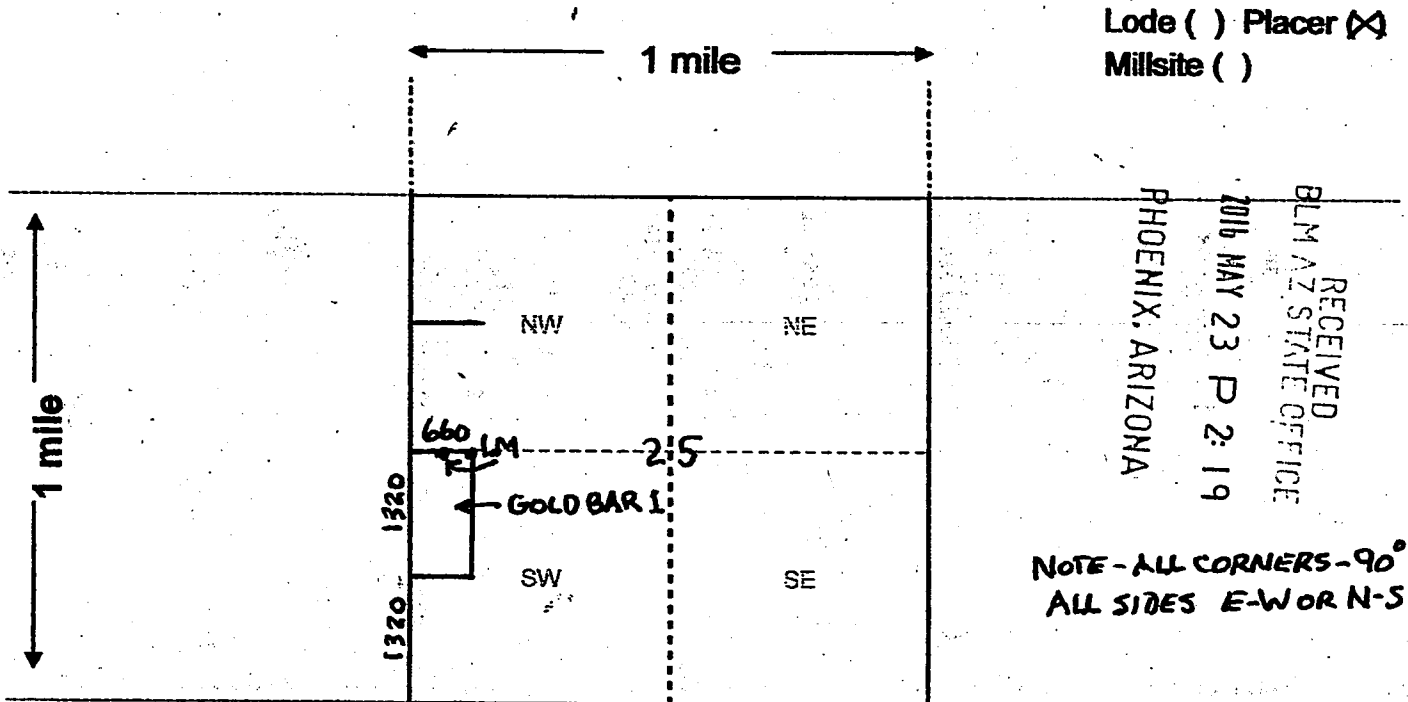

U.S. SURVEY  
STAKE - SECTION  
CORNER 26 | 25  
35 | 36

Scale: 1" = 2000 feet



- The above map depicts the GOLD BAR 1 mining claim, which is located in Section (s) 25, Township 9 N, Range 5 W, Gila and Salt River Base and Meridian, YAVAPAI County, Arizona. Total claim acreage is 20
- The type of corner and location monuments used are as follows: 2x2 WOODEN POSTS  
5' TALL - RED TOP
- The bearings and distances in degrees and feet between claim corners and to a public land survey monument are as depicted on the map.
- If the claim is a placer or millsite claim with exterior limits conforming to legal subdivisions of the public survey, provide a legal description of the claim W 1/2 NW 1/4 SW 1/4 SEC 25, T9N, R5W, G+SR B+M.

Form MCF100a  
Revised July 2014

This form is available from the Arizona Geology Survey and may be reproduced.

AFTER RECORDING  
RETURN TO:  
ASTERION MINERALS  
4465 JOHNSTON PKWY  
CLEVELAND, OH 44128

**LOCATION NOTICE FOR PLACER MINING CLAIM**

Amendment BLM Serial # \_\_\_\_\_

NOTICE IS HEREBY GIVEN that the GOLD BAR 2  
\_\_\_\_\_ placer mining claim has been located by  
ASTERION MINERALS, LLC whose current mailing  
address is 4465 JOHNSTON PKWY  
CLEVELAND, OH 44128

RECEIVED  
BLM AZ STATE OFFICE  
2016 MAY 23 P 2:19  
PHOENIX, ARIZONA  
BLM  
Date  
Stamp

The general course of this claim is NORTH-SOUTH and it is situated in YAVAPAI  
County, Arizona. This claim is 1320 feet in length and 660 feet in width.

20 Total Claim Acreage. This claim runs from the location monument on which this location notice is  
posted at the NORTH-~~END~~ of the claim approximately 0 feet in a NORTH direction to the  
NORTH end line and 1320 feet in a SOUTH direction to the SOUTH end line. This claim is  
marked by four monuments, one at each corner of the claim.

The location monument on which this notice is posted is situated within Section 25, Township  
9 N, Range 5 W, Gila Salt River Base and Meridian, Arizona. This claim encompasses  
portions of the following legal subdivision(s) if located by legal subdivision or the following quarter section(s),  
section(s), Township(s) and Range(s) SW 1/4 SEC 25, T 9 N, R 5 W,  
\_\_\_\_\_, Gila Salt River Base and Meridian, Arizona.

The locality of this claim with reference to some natural object or permanent monument and additional information  
(if any) concerning its locality are as follows: U.S. SURVEY STAKE - SECTION CORNER  
26/25  
35/36 IS LOCATED 2,795 FEET AT 187° FROM L.M. SITUATED AT MID PT  
OF NORTH END LINE

The above information is shown on the attached map.

DATED AND POSTED on the ground this 19<sup>TH</sup> day of MAY, 2016.

LOCATOR(s)  AGENT

Print Name(s) DOUGLAS JULSEN

Signature(s) Douglas Jansen

Form MCF102  
Revised July 2014

AMC1438334

RECEIVED  
 BLM AZ STATE OFFICE  
 2016 MAY 23 P 2:21  
 PHOENIX, ARIZONA  
 Lode ( ) Placer (X)  
 Millsite ( )

**MINING CLAIM MAP**

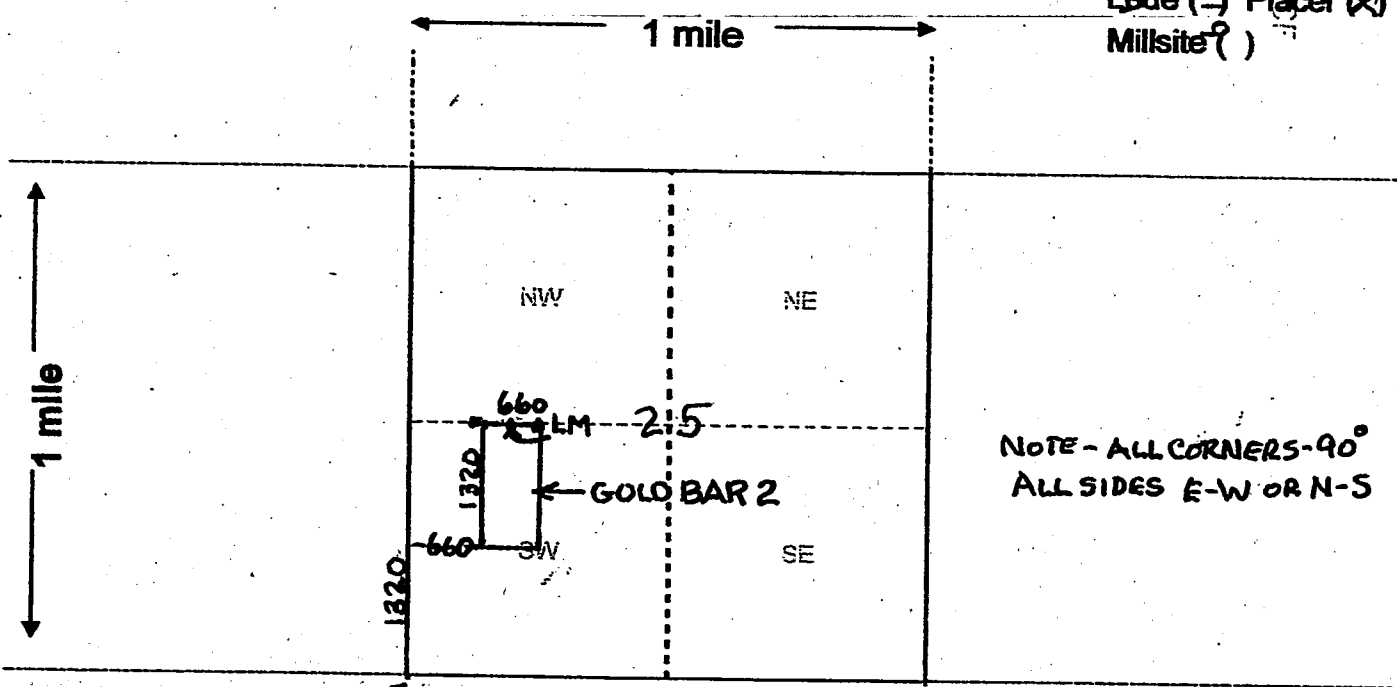

U.S. SURVEY  
 STAKE - SECTION  
 CORNER 26 | 25  
 35 | 36

Scale: 1" = 2000 feet



AHC438334

- The above map depicts the GOLD BAR 2 mining claim, which is located in Section (s) 25, Township 9 N, Range 5 W, Gila and Salt River Base and Meridian, YAVAPAI County, Arizona. Total claim acreage is 20
- The type of corner and location monuments used are as follows: 2x2 WOODEN POSTS  
5' TALL - RED TOP
- The bearings and distances in degrees and feet between claim corners and to a public land survey monument are as depicted on the map.
- If the claim is a placer or millsite claim with exterior limits conforming to legal subdivisions of the public survey, provide a legal description of the claim E 1/2 NW 1/4 SW 1/4 SEC 25, T9N, R5W, 6+5A B+M

Form MCF100a  
 Revised July 2014



AFTER-RECORDING

RETURN TO:  
ASTERION MINERALS, LLC  
4465 JOHNSTON PKWY  
CLEVELAND, OH 44128

LOCATION NOTICE FOR PLACER MINING CLAIM

Amendment BLM Serial # \_\_\_\_\_

NOTICE IS HEREBY GIVEN that the GOLD BAR 3  
\_\_\_\_\_ placer mining claim has been located by  
ASTERION MINERALS, LLC whose current mailing  
address is 4465 JOHNSTON PKWY  
CLEVELAND, OH 44128

RECEIVED  
BLM AT STATE OFFICE  
2016 MAY 23 P 2:28  
PHOENIX, ARIZONA  
BLM  
Date  
Stamp

The general course of this claim is NORTH - SOUTH and it is situated in YAVAPAI  
County, Arizona. This claim is 1320 feet in length and 660 feet in width.

20 Total Claim Acreage. This claim runs from the location monument on which this location notice is  
posted at the NORTH END of the claim approximately 0 feet in a NORTH direction to the  
NORTH end line and 1320 feet in a SOUTH direction to the SOUTH end line. This claim is  
marked by four monuments, one at each corner of the claim.

The location monument on which this notice is posted is situated within Section 25, Township  
9 N, Range 5 W, Gila Salt River Base and Meridian, Arizona. This claim encompasses  
portions of the following legal subdivision(s) if located by legal subdivision or the following quarter section(s),  
section(s), Township(s) and Range(s) SW 1/4 SEC 25, T9N, R5W,  
\_\_\_\_\_, Gila Salt River Base and Meridian, Arizona.

The locality of this claim with reference to some natural object or permanent monument and additional information  
(if any) concerning its locality are as follows: U.S. SURVEY STAKE - SECTION CORNER  
26/25  
35/36 IS LOCATED 3000 FEET AT 199° FROM L.M. SITUATED AT MID PT  
OF NORTH END LINE  
The above information is shown on the attached map.

DATED AND POSTED on the ground this 19<sup>TH</sup> day of MAY, 2016.

LOCATOR(s)  AGENT

Print Name(s) DOUGLAS JULSEN

Signature(s) Douglas Jansen

Form MCF102  
Revised July 2014

AMC438335

**MINING CLAIM MAP**

Lode ( ) Placer (X)  
Millsite ( )

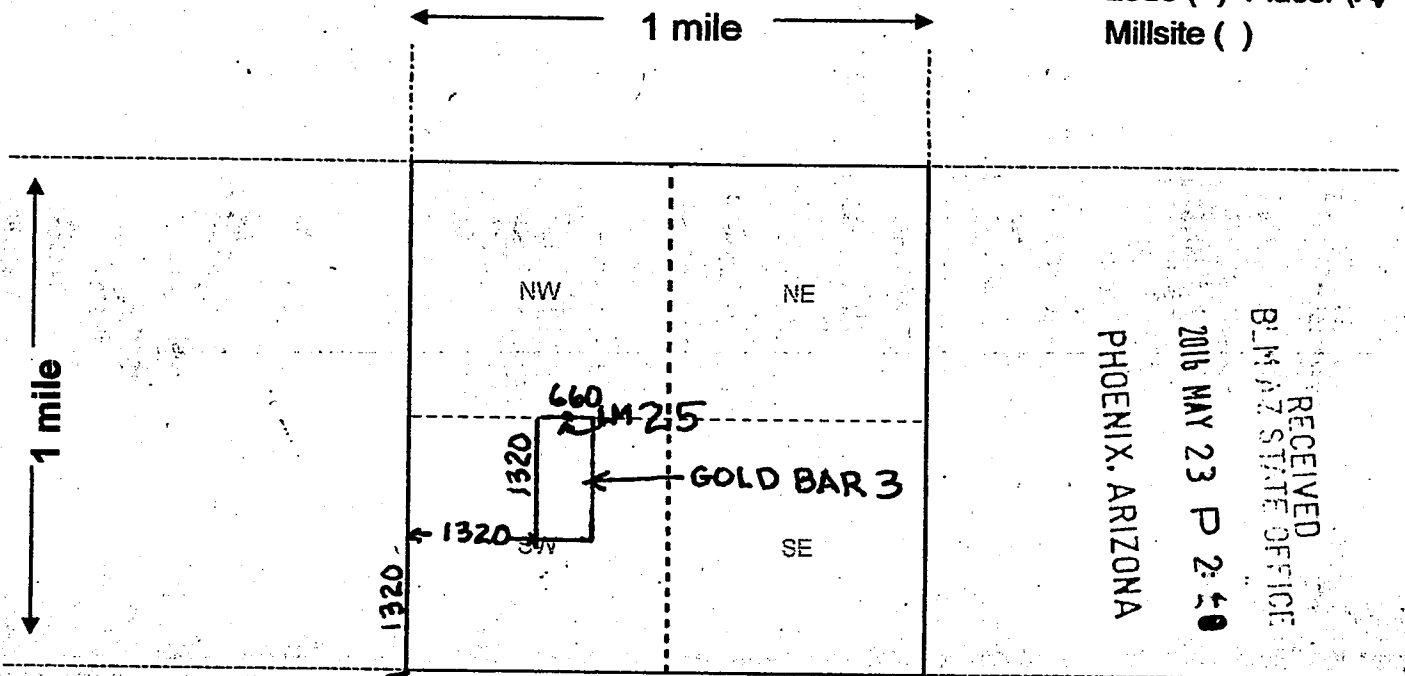

US SURVEY  
STAKE-SECTION  
CORNER  
26/25  
35/36

Scale: 1" = 2000 feet



AMC438335

- The above map depicts the GOLD BAR 3 mining claim, which is located in Section (s) 25, Township 9 N, Range 5 W, Gila and Salt River Base and Meridian, YAVAPAI County, Arizona. Total claim acreage is 20.
- The type of corner and location monuments used are as follows: 2x2 WOODEN POSTS  
5' TALL - RED TOP
- The bearings and distances in degrees and feet between claim corners and to a public land survey monument are as depicted on the map.
- If the claim is a placer or millsite claim with exterior limits conforming to legal subdivisions of the public survey, provide a legal description of the claim W 1/2 NE 1/4 SW 1/4 SEC 25, T9N, R5W, G+SR B+M

Form MCF100a  
Revised July 2014

Input Parameters for Geographic Report with Land

System Id = CR

Admin State = AZ

Geo State =

Casetype Begins With

Case Disp Txt = AUTHORIZED, CANCELLED, EXPIRED, PENDING, REJECTED, RELINQUISHED, WITHDRAWN

Mer Twp Rng =

Section =

Mtrs = 14 0090N 0050W 025, 14 0090N 0050W 999

Commodity =

Commodity Txt =

Pending Org =

Pend Org Decode =

Total Rows Returned: 2



RUN TIME: 01:45 PM

UNITED STATES DEPARTMENT OF INTERIOR  
BUREAU OF LAND MANAGEMENT  
GEOGRAPHIC REPORT WITH LAND  
Sorted by Serial Number

RUN DATE: 05/25/2016  
Page 1 of 1

Adm State: AZ

Serial Number: AZAR 0000110  
Total Case Acres: 39.400

<u>Casetype</u>	<u>Case Disp</u>	14	0090N	0050W	<u>Sect</u>	<u>Sur Typ</u>	<u>Sur Num</u>	<u>Suff</u>	<u>Subdivision</u>	<u>Act Pend</u>
285003	AUTHORIZED				025	ALIQ			NWNW;	

Serial Number: AZAR 0034626  
Total Case Acres: 26.550

<u>Casetype</u>	<u>Case Disp</u>	14	0090N	0050W	<u>Sect</u>	<u>Sur Typ</u>	<u>Sur Num</u>	<u>Suff</u>	<u>Subdivision</u>	<u>Act Pend</u>
286202	AUTHORIZED				025	ALIQ			E2W2;	



071832  
Phoenix

DEED OF CONVEYANCE

RECEIVED  
U.S. LAND OFFICE  
PHOENIX, ARIZONA  
JUN 23 1938

KNOW ALL MEN BY THESE PRESENTS: That

WHEREAS, THE STATE OF ARIZONA IS THE OWNER AND/OR RESERVER  
OF THE LANDS HEREINAFTER DESCRIBED;

WHEREAS, THE UNITED STATES OF AMERICA did, on the 19th day of  
January 1933, through the DEPARTMENT OF THE INTERIOR, issue its Clear  
List No. 115, approved January 19, 1933, embracing among other lands  
selected by the State of Arizona as Indemnity the following; List 071832  
for the  $W\frac{1}{2}$ NE $\frac{1}{2}$ ;  $W\frac{1}{2}$ ; and NW $\frac{1}{2}$ SE $\frac{1}{2}$  Section 12; 071833 for all of Section 24;  
071834 for the SE $\frac{1}{2}$ ; Section 26; 071948 for all of Section 25; all in  
Township 9 North Range 5 West; which lists were filed May 4, 1932; and Clear  
List No. 119 approved May 12, 1934, Indemnity list 071835 filed May 4, 1932,  
for the  $W\frac{1}{2}$  and SE $\frac{1}{2}$ ; Section 13 Township 9 North Range 5 West; all in Gila  
and Salt River Meridian-Arizona.

WHEREAS these lands have been proven to be mineral in character  
and covered by a large number of gold bearing placer mines located in 1919-  
1922-1924-1931, which show within the Weaver Mining District. After these  
lands have been thoroughly investigated, the State of Arizona has elected  
to reconvey these lands to the UNITED STATES OF AMERICA, in conformity with  
the laws of the State of Arizona, Section 12 Public Land Code, approved June  
25, 1915, as amended by Section 2954 R. C. 1928, herewith remise, release,  
quitclaim, grant, reconvey and relinquish to the UNITED STATES OF AMERICA  
these lands above described, in the County of Yavapai, State of Arizona.

TO HAVE AND TO HOLD, the hereinbefore described lands, together  
with all and singular the rights and appurtenances thereto in anywise be-  
longing to the said UNITED STATES OF AMERICA, its successors and assigns  
forever.

RECEIVED  
27  
JUN 20 1938  
S. L. O.

071832  
Phoenix